VISIT…

LANZAROTE Caliente.COM

Oops!... I Did It Again

Words & Music by Max Martin & Rami Yacoub

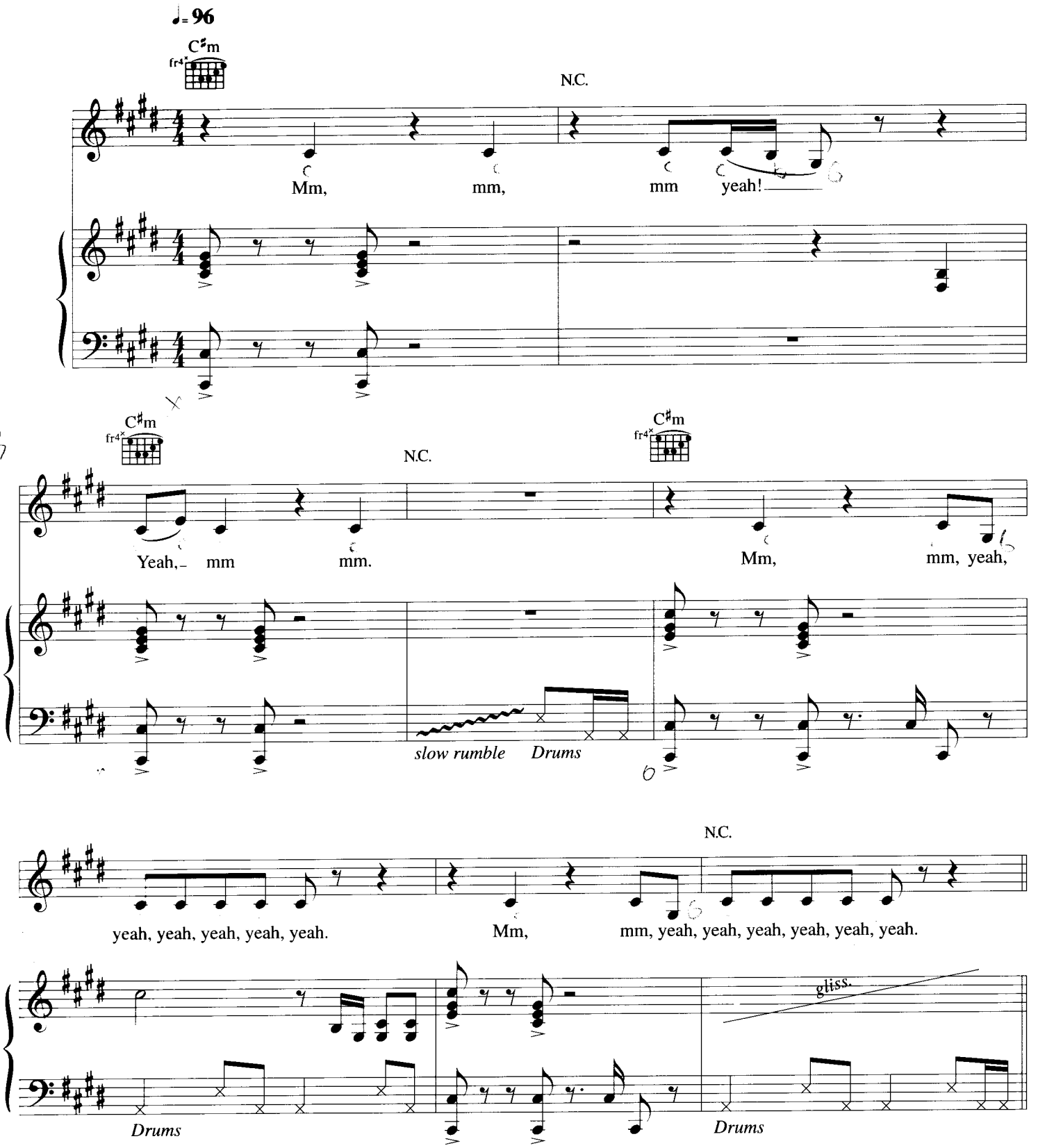

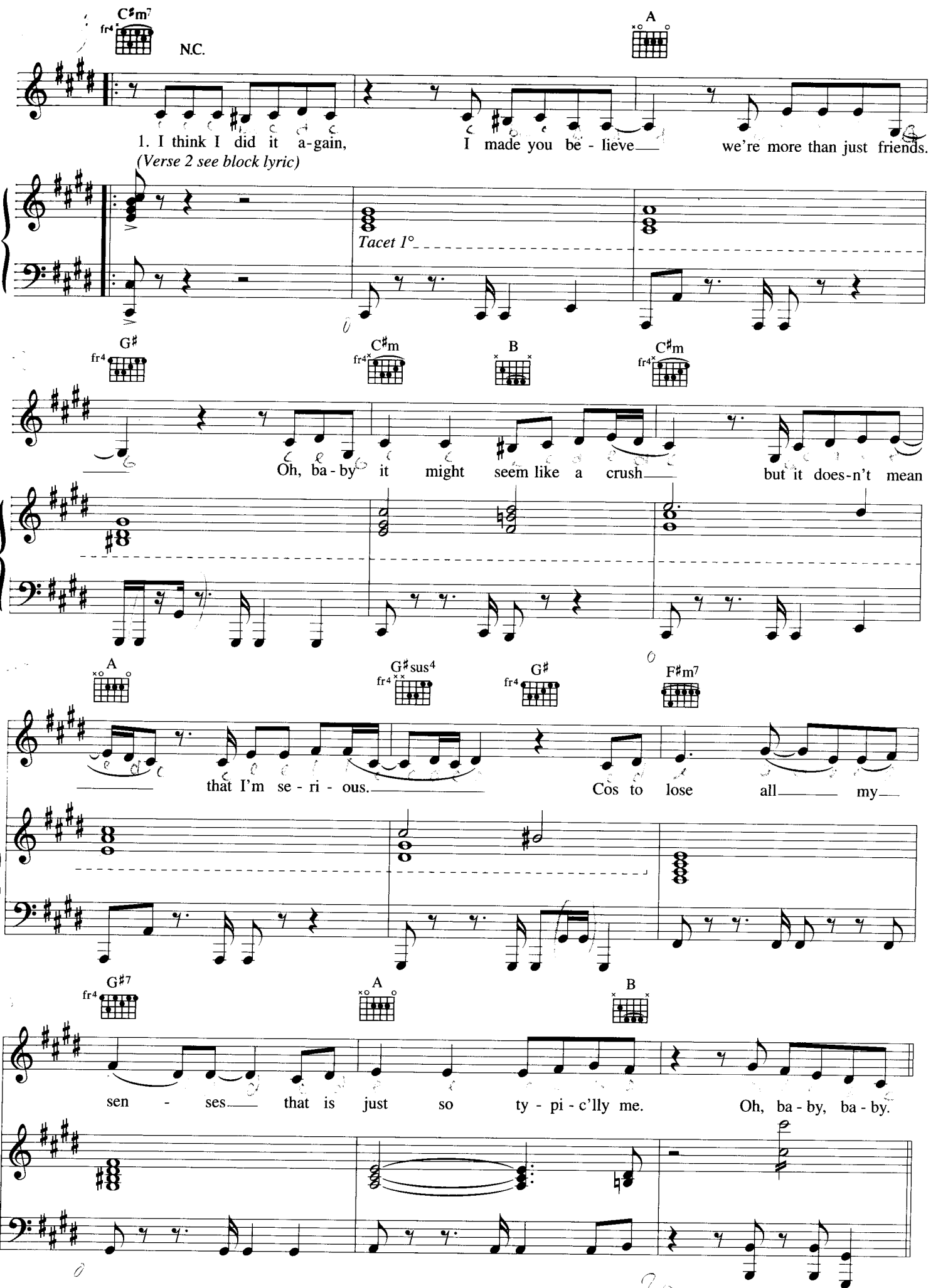
C♯m7
N.C.
A
1. I think I did it a-gain, I made you be - lieve we're more than just friends.
(Verse 2 see block lyric)
Tacet 1°
G♯
C♯m
B
C♯m
Oh, ba - by it might seem like a crush but it does-n't mean
A
G♯sus4
G♯
F♯m7
that I'm se - ri - ous. Cos to lose all my
G♯7
A
B
sen - ses that is just so ty - pi - c'lly me. Oh, ba - by, ba - by.

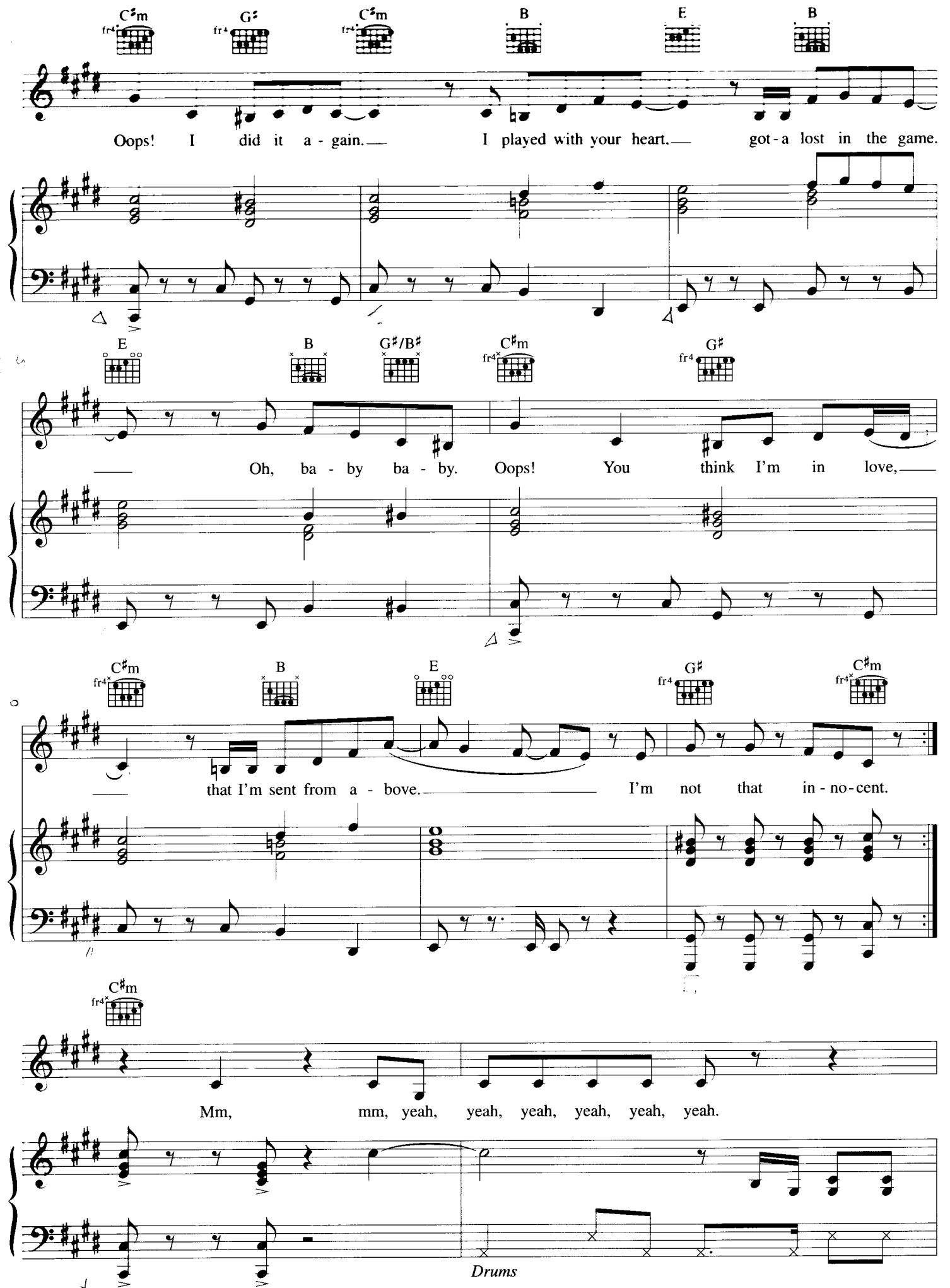
C♯m
G♯
C♯m
B
E
B
Oops! I did it a - gain. I played with your heart. got - a lost in the game.
E
B
G♯/B♯
C♯m
G♯
Oh, ba - by ba - by. Oops! You think I'm in love,
C♯m
B
E
G♯
C♯m
that I'm sent from a - bove. I'm not that in - no - cent.
C♯m
Mm, mm, yeah, yeah, yeah, yeah, yeah, yeah.
Drums

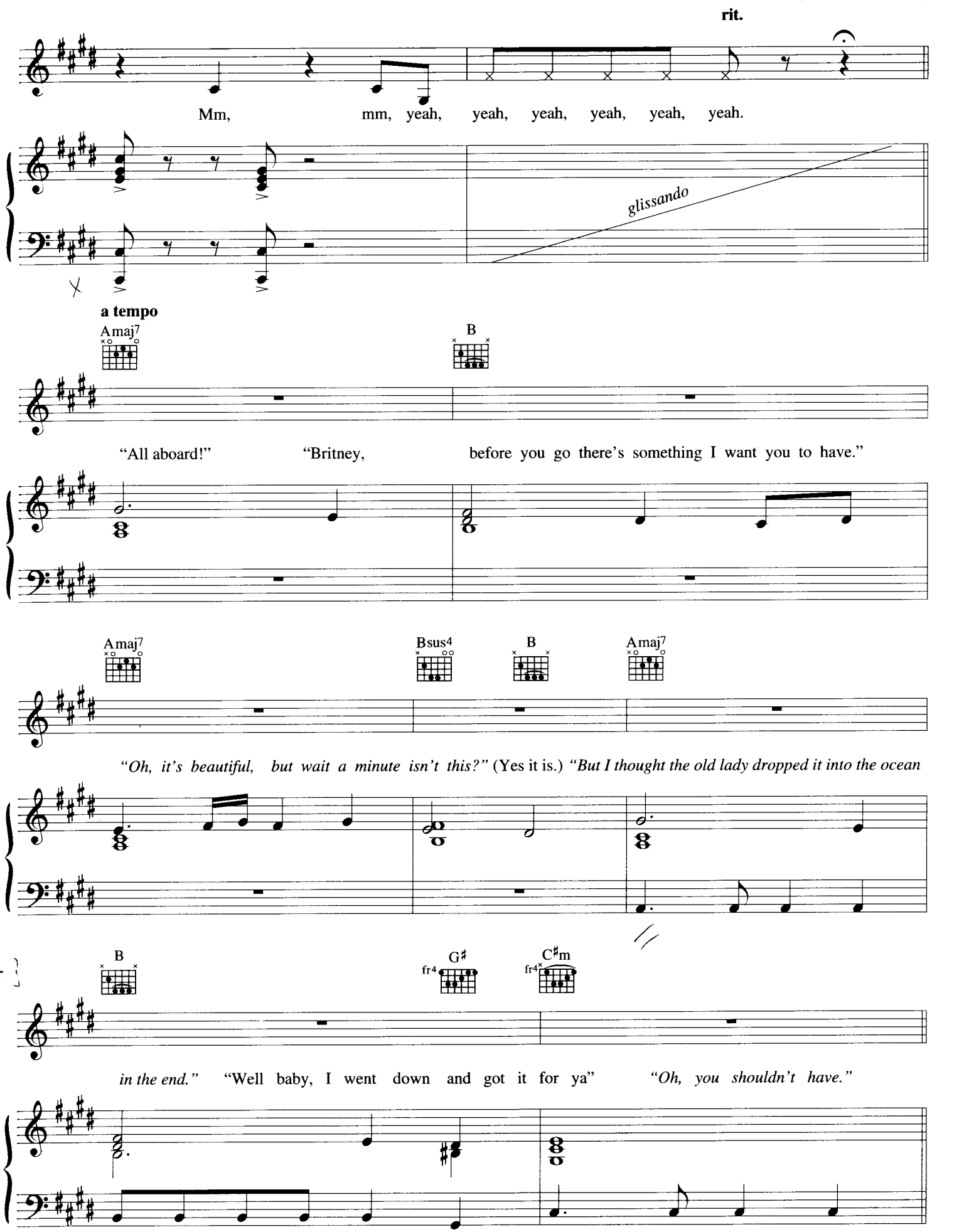
rit.
Mm, mm, yeah, yeah, yeah, yeah, yeah, yeah.
glissando
a tempo
Amaj7
B
"All aboard!" "Britney, before you go there's something I want you to have."
Amaj7
Bsus4
B
Amaj7
"Oh, it's beautiful, but wait a minute isn't this?" (Yes it is.) "But I thought the old lady dropped it into the ocean
B
G♯
fr4
C♯m
fr4
in the end." "Well baby, I went down and got it for ya" "Oh, you shouldn't have."

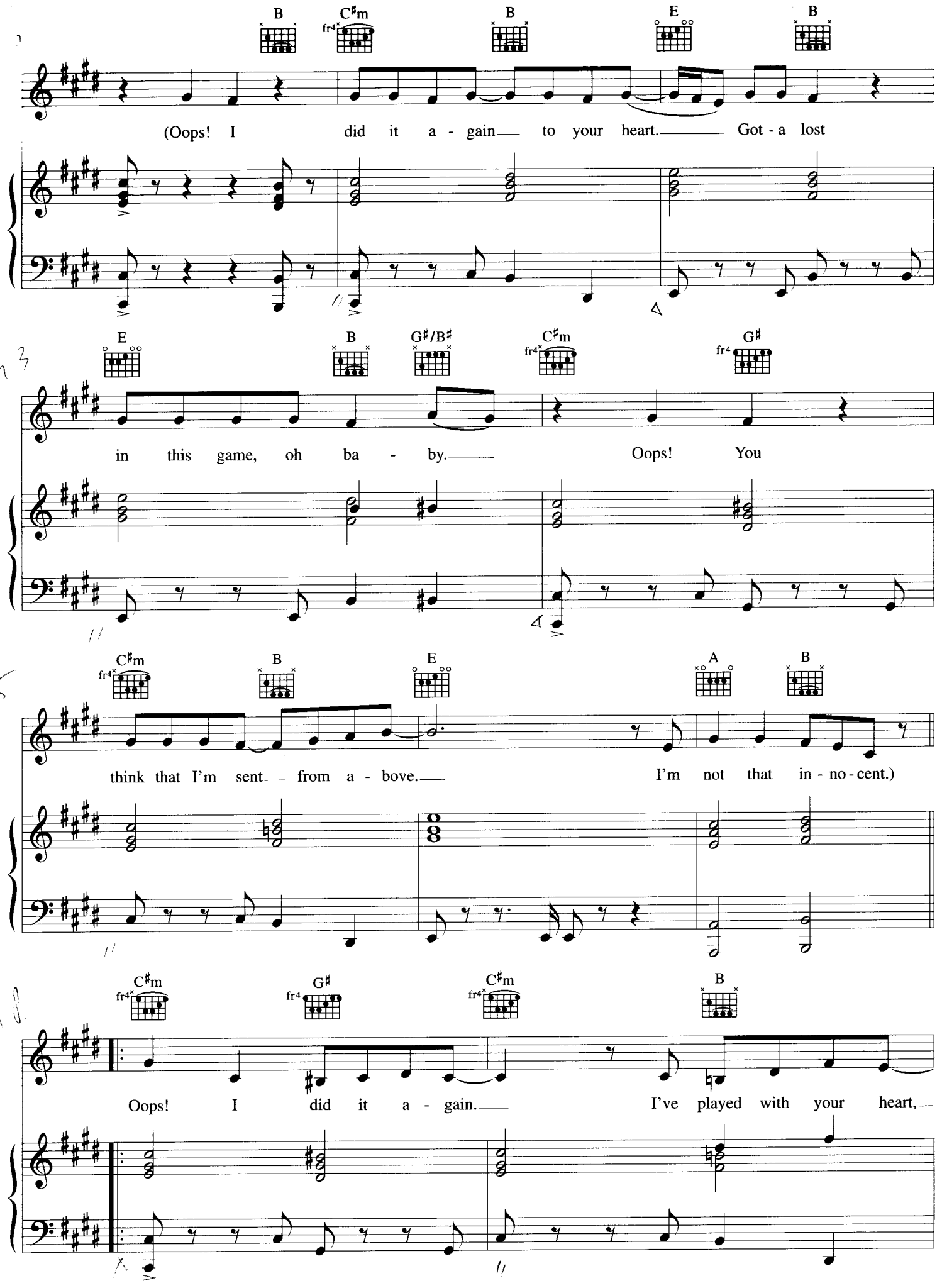
B C♯m B E B
(Oops! I did it a - gain to your heart. Got - a lost
E B G♯/B♯ C♯m G♯
in this game, oh ba - by. Oops! You
C♯m B E A B
think that I'm sent from a - bove. I'm not that in - no - cent.)
C♯m G♯ C♯m B
Oops! I did it a - gain. I've played with your heart,

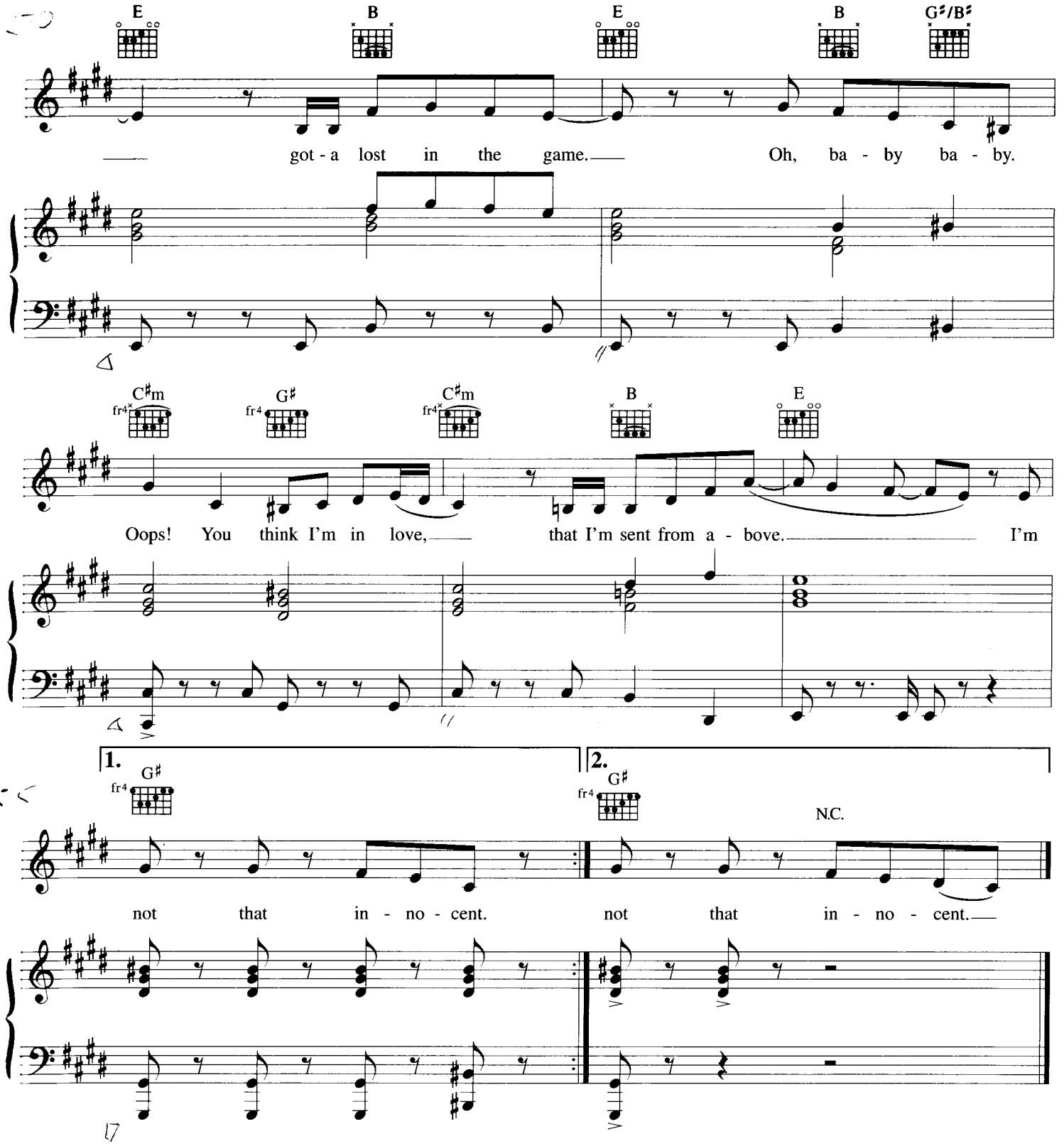

Verse 2:
You see my problem is this
I'm dreaming away
Wishing that heroes they truly exist
I cry watching the days
Can't you see I'm a fool in so many ways
But to lose all my senses
That is just so typically me.

Oops! I did it again *etc.*